

GROUND FLOOR PLAN

■ 3,995 SF

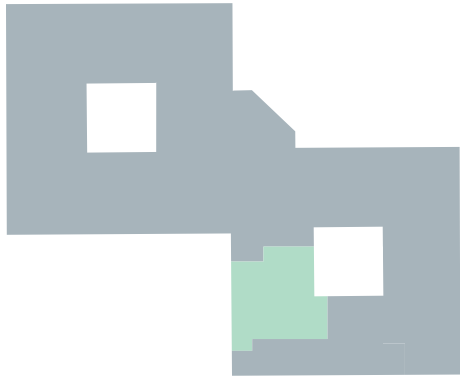

← SOUTH I-495 NORTH →

← WEST RT. 117 EAST →

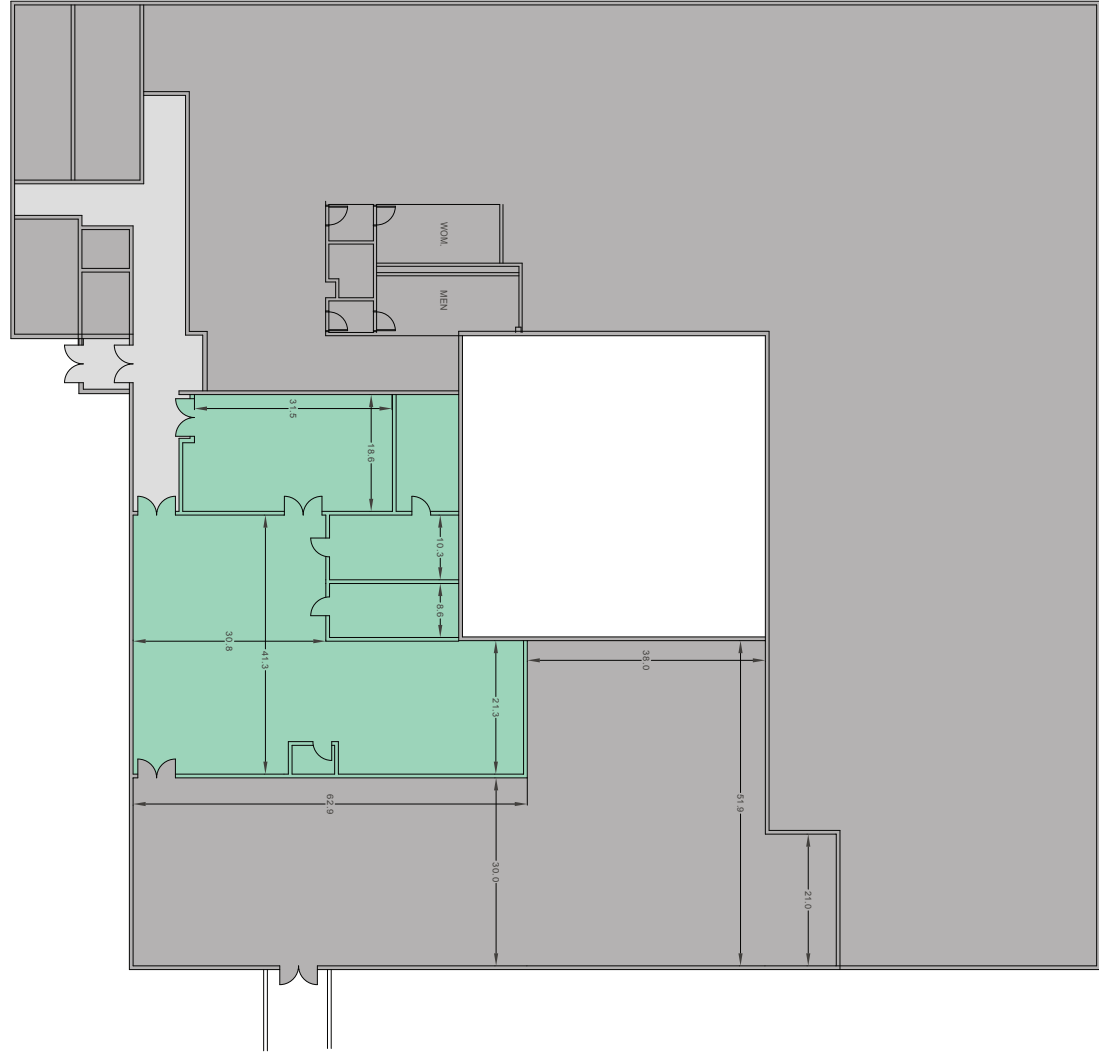

BOLTON OFFICE PARK
580 MAIN STREET
BOLTON, MASSACHUSETTS

JAMEY LIPSCOMB
+1 617 531 4109
James.Lipscomb@avm.jll.com

BRIAN TISBERT
+1 617 531 4115
Brian.Tisbert@am.jll.com

CHRIS LAWRENCE
+1 617 316 6529
Christopher.Lawrence@am.jll.com

ANDREW SHERMAN
+1 617 531 4147
Andrew.Sherman@am.jll.com



FIRST FLOOR PLAN

■ 8,427 SF

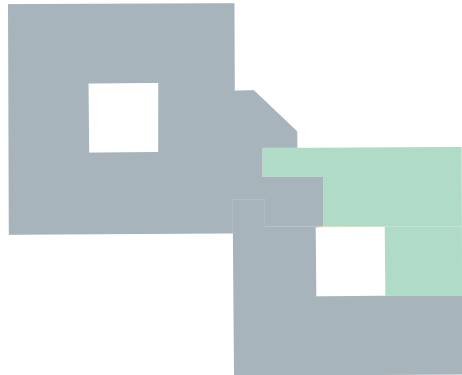

← WEST
RT. 117
EAST →

← SOUTH I-495 NORTH →

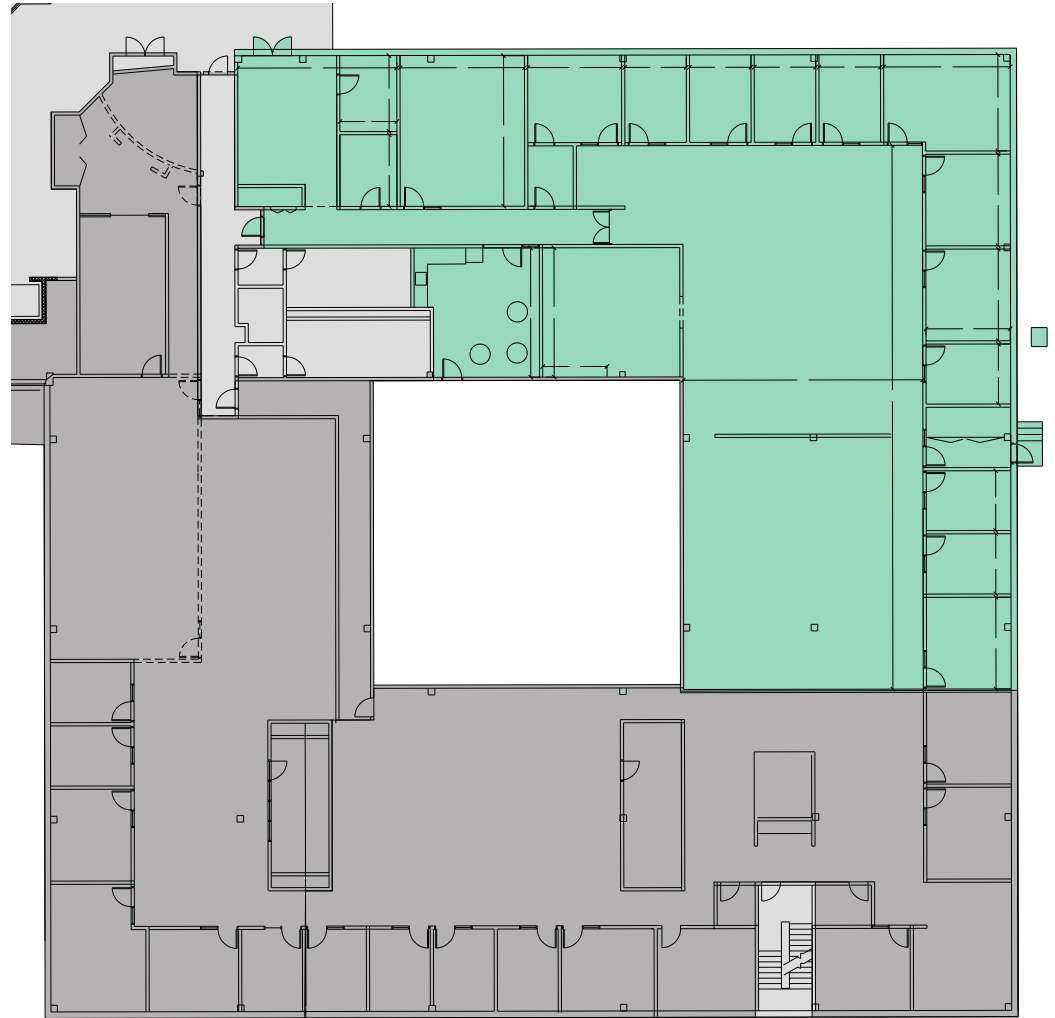

BOLTON OFFICE PARK
580 MAIN STREET
BOLTON, MASSACHUSETTS

JAMEY LIPSCOMB
+1 617 531 4109
James.Lipscomb@avm.jll.com

BRIAN TISBERT
+1 617 531 4115
Brian.Tisbert@am.jll.com

CHRIS LAWRENCE
+1 617 316 6529
Christopher.Lawrence@am.jll.com

ANDREW SHERMAN
+1 617 531 4147
Andrew.Sherman@am.jll.com



SECOND FLOOR PLAN

7,648 SF

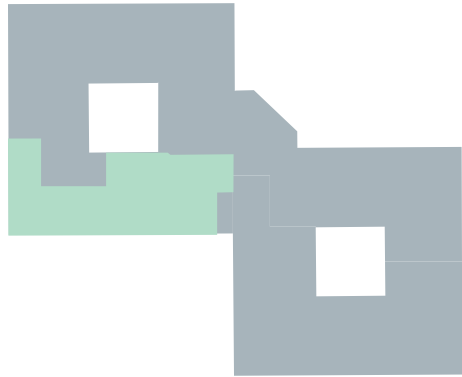

← WEST
RT. 117
EAST →

← SOUTH I-495 NORTH →

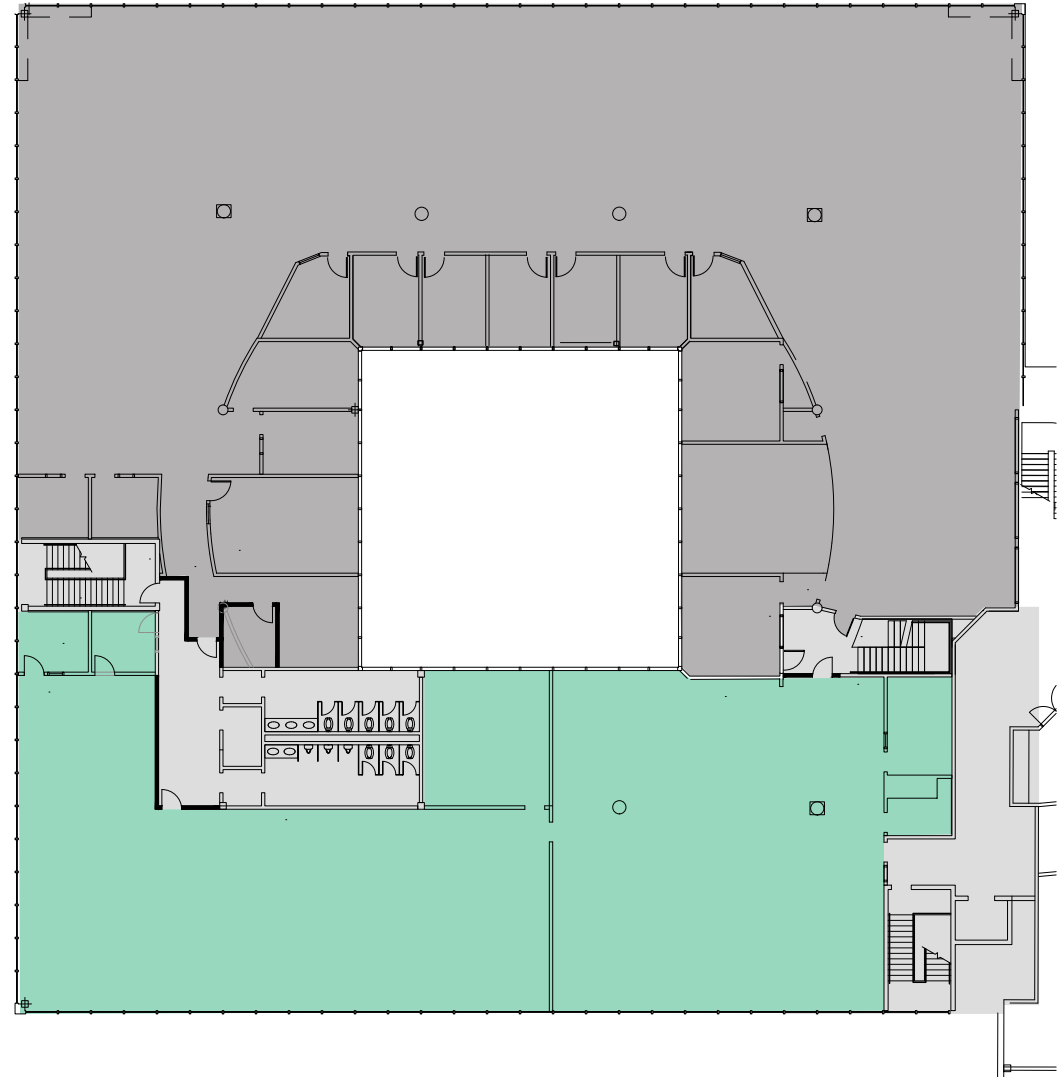

BOLTON OFFICE PARK
580 MAIN STREET
BOLTON, MASSACHUSETTS

JAMEY LIPSCOMB
+1 617 531 4109
James.Lipscomb@avm.jll.com

BRIAN TISBERT
+1 617 531 4115
Brian.Tisbert@am.jll.com

CHRIS LAWRENCE
+1 617 316 6529
Christopher.Lawrence@am.jll.com

ANDREW SHERMAN
+1 617 531 4147
Andrew.Sherman@am.jll.com



SECOND FLOOR PLAN

■ 14,505 SF

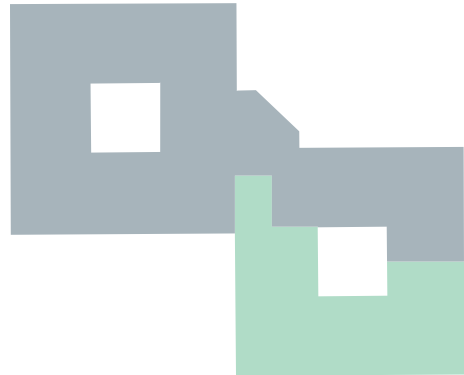

← SOUTH I-495 NORTH →

← WEST RT. 117 EAST →

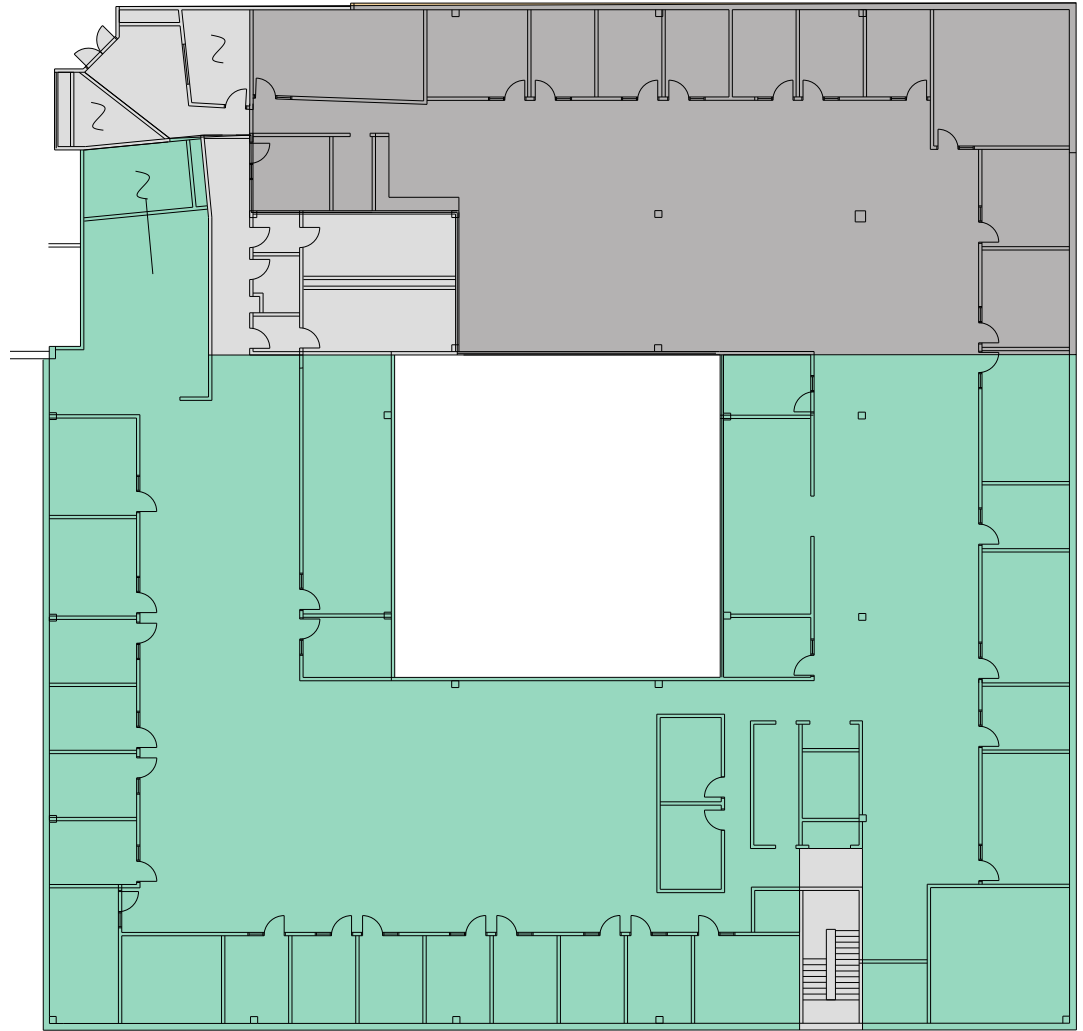

BOLTON OFFICE PARK
580 MAIN STREET
BOLTON, MASSACHUSETTS

JAMEY LIPSCOMB
+1 617 531 4109
James.Lipscomb@avm.jll.com

BRIAN TISBERT
+1 617 531 4115
Brian.Tisbert@am.jll.com

CHRIS LAWRENCE
+1 617 316 6529
Christopher.Lawrence@am.jll.com

ANDREW SHERMAN
+1 617 531 4147
Andrew.Sherman@am.jll.com

